

Child Burn Injuries for Investigators

Sgt. Jim Twardesky, MPA
Warren Police Department

1

Burn Classifications

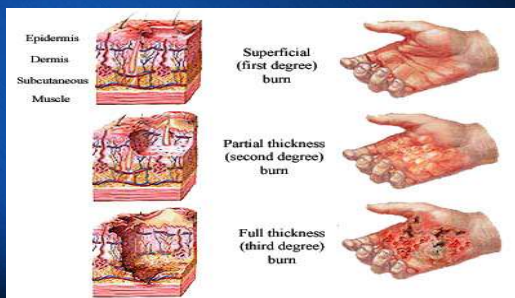

2

Inflicted Burns

- Inflicted burn injuries account for approx. 10% of child abuse cases
- Younger children are more vulnerable
- Scald burns are the most common
 - Any hot liquid, but water is most common
 - Can be a spill/splash or immersion burn
- Contact burns are similar to branding & will mirror the object used

3

Investigating Burn Injuries:

- Is the explanation of what happened consistent with the injury?
- Is there a clean line of demarcation or a pattern inconsistent w/ the account
- Are the burns located on protected areas?
- Does the child's development match the caretakers account of the injury?

4

Spill & Splash burns

- Occurs when hot liquid falls onto the victim
- Burn has irregular pattern & depth
- The liquid will cool as it moves downward
- Clothing can affect the shape



Burn Injuries in Child Abuse, US Dept. of Justice, 2001

5

Immersion Burns

- Child fell or was forced into a tub of hot liquid
- Uniform depth & clear, defined lines indicate child was held in place
- Accidents will show signs of thrashing by child to escape
- Toilet training is a common trigger



Burn Injuries in Child Abuse, US Dept. of Justice, 2001

6

Immersion Burns

Investigative considerations

- Water temperature
 - Is the water heater working & set properly?
- Exposure time
- Burn depth
- Evidence of sparing

Water Temperature	Time to 3rd Degree Burn
155° F	1 second
148°	2 seconds
140°	5 seconds
133°	15 seconds
127°	1 minute
124°	3 minutes
120°	5 minutes
100°	Safe temperature for bathing

Burn Injuries in Child Abuse, US Dept. of Justice, 2001

7

Common Patterns in Abusive Immersion Burns

- Donut pattern on the buttocks
- Sparing on the soles of the feet
- Stocking or glove patterned burns
- A clear distinct waterline



Burn Injuries in Child Abuse, US Dept. of Justice, 2001

8

Contact Burns

- Caused by contact w/ flame or hot solid object
- Accidental will be irregular, shallower & less defined
- Inflicted "branding" burns mirror the object used & are deeper and more defined



Burn Injuries in Child Abuse, US Dept. of Justice, 2001

9

Contact Burns

- Investigative considerations
 - Does the child have access to the object that caused the injury?
 - Is there a distinctive pattern or is it shallow & irregular, as from a glancing blow?
 - Are there multiple burns?

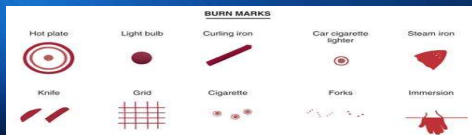

Burn Injuries in Child Abuse, US Dept. of Justice, 2001

10

Skin Conditions that can Mimic Burn Injuries

Cigarette burn



Impetigo



Burn Injuries in Child Abuse, US Dept. of Justice, 2001

11

Skin Conditions that can Mimic Burn Injuries

Hypersensitive skin reactions



Folk remedies



Burn Injuries in Child Abuse, US Dept. of Justice, 2001

12

Case study: Burn Injury

- Child alone w/ mom
- Rolled off bed onto radiator
- Child brought to hospital by grandma
- Happened 2 days ago
 - Mom stated she didn't want to deal w/ CPS



13

Caretaker doll reenactment

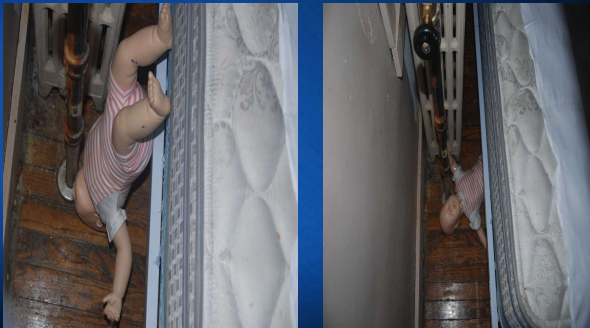

14

Injury Reconstruction



15

Physical Evidence doesn't Lie



16

Delay in Care?

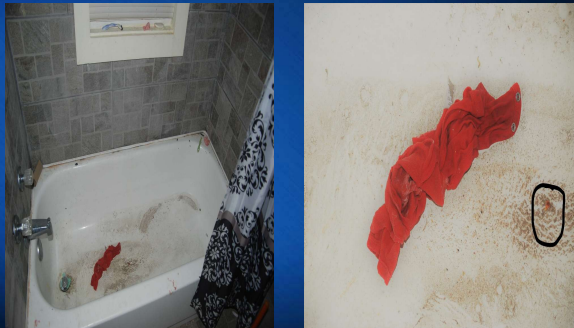

17

Any Signs of Neglect?

- Child unable to crawl or even roll over
- Older kids drinking out of the toilet
- Lengthy CPS & police history



18

Case Study #2



19

For more information & available
training:

Check out my website at
Twardeskyconsulting.weebly.com

20
